



E. St. Julien Cox House • Fort Ridgely • Harkin Store

Traverse des Sioux • Treaty Site History Center

# 2015 Annual Report



photo by Bob Sandeen



# Our Mission



*The mission of the Nicollet County Historical Society shall be the discovery, preservation, and dissemination of knowledge about the history of Nicollet County and the State of Minnesota.*

## 65,861 Served in 2015\*

*Great stop along the scenic Minnesota River Valley. Come for the fascinating exhibits and leave with a great lesson learned. Really a great place for the whole family!*

~ Jeff Brand

The Nicollet County Historical Society has worked very hard during the 2015 year. We received multiple grant awards, including just over \$30,000 to hire someone to work on our three-dimensional collections. We received a grant to have a new website made and did some rebranding during this process, putting forward a fresh face for the coming year. We celebrated the grand opening of the new landscaping at the Treaty Site History Center and saw increased merchandise and admission sales at both the Harkin Store and Fort Ridgely.

Our outreach to both locals and those around the country increased in 2015, as well. Over 240,000 people heard monthly updates about NCHS on KNUJ radio out of New Ulm. An astonishing 1.2 million people viewed the Commemorating Controversy exhibit at the National Museum of the American Indian in Washington, D.C.\* We continue to be a leader in county historical societies within Minnesota and this increased outreach helps us keep that reputation.

The hard work that took place in 2015 also led us to be selected as one of six host communities in Minnesota for the Smithsonian's "Museums on Main Street" program. For six weeks in August and September of 2016 the Treaty Site History Center will host an exhibit called *Water/Ways*; providing over eight weeks of corresponding programming during that time. NCHS will also be creating a locally-focused exhibit about our water history. The time and effort our staff put into securing the chance to host this exhibit is impressive; we are looking forward to this opportunity.

Our mission is to discover, preserve and disseminate the history of Nicollet County. The hard work of 2015 is a tribute to the exciting things to come in the years ahead.



Counter-clockwise from top left:

NCHS unveiled its **new logo** late 2015!

NCHS received a Legacy grant to have its **3D collections inventoried and improved**.

The Cox House received all **new carpet** this spring after extensive water damage from the leaking roof.

The Harkin Store had its main **stairs replaced**.

This summer a **new sign** was installed on the Traverse des Sioux trails to indicate the location of the boat landing on the Minnesota River. Thank you to Garfield Eckberg for his help!"

NCHS had a great turnout of visitors to our booth at the **Nicollet County Fair** in August.



# Director's Report

3

When my second year as the Executive Director of the Nicollet County Historical Society came to a close I felt very proud of this organization and those involved in it. Our staff, volunteers and board of directors are dedicated people who go above and beyond their expected duties. I could not lead this organization into 2016 without them, or you—our members and supporters. And for your support and friendship, I thank you.

2015 was a busy year. We were able to move past the challenges of the Highway 169 construction and the many building repairs that were needed in 2014. This year we turned our focus on increasing engagement, providing educational programs and on reworking exhibits and our museum spaces.

Museums are places to learn and connect with the past, and we work hard to provide new exhibits and opportunities for the public to experience. We are

excited to offer programs like the Documentary Film Series, Company B Encampments, prairie tours, and more. NCHS is also proud of the services we offer—genealogy research, archive and library assistance and more.

I cannot thank you enough for your generosity and support in 2015. I so appreciate your encouragement, your energy, and for continuing to welcome me to the Nicollet County Historical Society and this community.



Alyssa Auten  
Executive Director  
Nicollet County Historical Society



Alyssa Auten  
NCHS Executive Director

*Very  
interesting  
place!  
We love  
taking the  
kids here!*

~ Heather  
Redinius Tollefson



# NCHS 2015 at a Glance



Clockwise from top left:

The Treaty Site History Center's **new landscaping** was celebrated at a grand opening ceremony and party in June.

The 2015 class of **Connecting Nicollet County** pays a visit to the District 6 schoolhouse to learn about its history and the work being done to restore the building.

St. Peter's youth **Volunteers in the Park (VIP)** program spent its second summer helping with the gardens at the Cox House and Treaty Site History Center.

NCHS board members spend a day at a **Board Retreat** in February prioritizing 2015 goals and planning for future years.

On September 29, Fort Ridgely Historic Site and State Park hosted over 500 local students for the annual **"All School's Day,"** put on by the Friends of Fort Ridgely.



## 2015 Board

The Nicollet County Historical Society has been fortunate over the years to have a board of directors that is supportive, dedicated and invested in the success of the organization. We are very grateful for those currently on the board, those retiring from the board, and those who have volunteered to join the board in 2016; thank you for your service!

### Officers

Alma Forst, West Newton Township  
President (2nd term ends 2015)

Scott Hermanson, Saint Peter  
Vice President, (2nd term ends 2017)

Marie Dranttel, Saint Peter  
Treasurer, (2nd term ends 2017)

Pam Morson, Lafayette  
Secretary, (2nd term ends 2016)

### Directors

Abbi Carleton, Nicollet  
(1st term ends 2015)

Steve Baxa, Saint Peter  
(outgoing President 2015)

Nita Aasen, Saint Peter  
(1st term ends 2016)

Michael Callahan, Oshawa Township  
(resigned 2015, 1st term ending 2016)

JoAnn Gieseke, Brighton Township  
(1st term ends 2016)

Eileen Holz, Saint Peter  
(1st term ends 2016)

Maria Lokensgard, Norseland  
(1st term ends 2016)

Bob Schabert, Courtland  
(2nd term ends 2016)

Joe Urban, Saint Peter  
(1st term ends 2016)

Rhonda Dass, North Mankato  
(1st term ends 2017)

Julie Gilbert, Saint Peter  
(resigned 2015, 1st term ends 2017)

Mark Ulman, North Mankato  
(1st term ends 2017)

## 2015 Staff

The staff members who give their time and expertise to the Nicollet County Historical Society cannot be thanked enough. Without them, NCHS would not be one of the top county historical societies in Minnesota. They care for the local history, teach visitors at our historic sites and connect people with history in meaningful ways. Thank you to the staff and countless volunteers for their part in the success of NCHS.

Rose Alsleben, *Harkin Store Site Guide*

Alyssa Auten, *Executive Director*,  
[alyssa@nchsmn.org](mailto:alyssa@nchsmn.org)

Nita Aasen, *Research Assistant*

Jessica Becker, *Treaty Site Manager*,  
[sitemanager@nchsmn.org](mailto:sitemanager@nchsmn.org)

Amber Bentler, *Fort Ridgely Site Manager*,  
[amber@nchsmn.org](mailto:amber@nchsmn.org)

Mike Bidelman, *Research Assistant*

Jack Buser, *Museum Assistant*

Susie Carlin, *Treaty Site Manager*

Dan Cochran, *Fort Ridgely Site Guide*

Sarah Cooper *Museum Assistant*

Elaine Deschaine, *Office Manager*,  
[elaine@nchsmn.org](mailto:elaine@nchsmn.org)

Marian Determan *Museum Assistant*

Bri Dickel *Museum Assistant*

Donna Dose, *Harkin Store Site Guide*

Annaliese Endorf, *Fort Ridgely Site Guide*

Jeremy Freeman, *Office Manager*

Robin Grewe, *Harkin Store Site Guide*

Ruth Grewe, *Harkin Store Site Manager*,  
[harkin@nchsmn.org](mailto:harkin@nchsmn.org)

Maia Haggerty *Museum Assistant*

Steve Hogberg, *Docent*

Amanda Johnson, *Mayo House Site Guide*

Mitch Lawson *Museum Assistant*

Lelia Leonhardt, *Office Manager*

Rachel Montpetit, *Fort Ridgely Site Guide*

Pa Doua Chee Moua *Museum Assistant*

Charlotte Nack, *Fort Ridgely Site Guide*

Wayne Passon, *Maintenance Coordinator*

Becky Pollack, *Mayo House Site Manager*,  
[mayohouse.bp@gmail.com](mailto:mayohouse.bp@gmail.com)

Bob Sandeen, *Research Coordinator*,  
[bob@nchsmn.org](mailto:bob@nchsmn.org)

Teresa Saum, *Museum Assistant*

Victoria Steinhaus, *Research Assistant*

Glenn Stryker, *Harkin Store Site Guide*

Loren Sundboom, *Museum Assistant*

Richard Tostenson, *Cox House Site Manager*

Nancy Zempel, *Fort Ridgely Site Guide*



Interning and working for NCHS has been an awesome experience. The people are great, the exhibits are fun, and I've gotten so many chances to learn about what goes into creating and maintaining a museum. Plus, I get to be surrounded by history!

~ Bri Dickel,  
Museum Assistant



# 2015 NCHS Financials & Balance Sheet

The Nicollet County Historical Society was fortunate to have had a monetarily uneventful year! We were able to live within our means and major disasters were not to be found. The staff, volunteers and board of directors are thankful for the many donors, members and grantmakers who helped us stay on track in 2015.

## As of December 31, 2015

### ASSETS

#### Current Assets:

CASH & CASH EQUIVALENTS	116,983.85
MERCHANDISE INVENTORY	14,566.85

Total Current Assets 131,550.70

#### Fixed Assets

BUILDING & IMPROVEMENTS	2,110,724.20
OFFICE EQUIPMENT & FURNITURE	79,595.72

TOTAL FIXED ASSETS AT COST 2,190,319.92

LESS ACCUMULATED DEPRECIATION (951,890.36)

Net Fixed Assets 1,238,429.56

**TOTAL ASSETS \$1,369,980.26**

### LIABILITIES & FUND BALANCES

#### Current Liabilities:

ACCOUNTS PAYABLE	3,421.05
PAYROLL TAXES PAYABLE	3,312.77
NOTE PAYABLE - NCB	15,917.80

Total Current Liabilities 22,651.62

Total Liabilities 22,651.62

#### Fund Balances:

RESTRICTED FUND BALANCE	97,562.00
UNRESTRICTED FUND BALANCE	1,398,988.78
RETAINED EARNINGS	(154,950.45)

Total Fund Balances 1,347,328.64

**Total Liabilities & Fund Balances \$1,369,980.26**

Ruth Grewe gives a group of Harkin Store visitors an introduction to life in West Newton in the 1870s.



# 2015 Monetary Donors

The Society is extremely grateful for the monetary and non-monetary support we receive from our members, patrons and supporters. We would not be able to operate our buildings, create exhibits or offer programming without it. We are so appreciative of your help in 2015 with the Smithsonian Water/Ways exhibit and for the general donations that came in. Thanks to all of you, we cannot express our gratitude enough.

Carl & Bev Aanonsen  
Mark & Frani Anderson  
Mildred Anderson  
Anonymous Donors  
Roberta Bartholdi  
Paul & Helen Baumgartner  
Richard Beran, D.V.M.  
Marilyn & Bill Bessler  
Mike & Pam Bidelman  
Peg Bindner  
Steve & Rebecca Briggs  
Eric Carlson  
Patty & Chris Conlin  
Mel Craig  
Stanley & Adrienne Davis  
The Mark E. & Mary A. Davis Foundation  
Arden Deboer  
Marty Duncan  
eholz graphix  
Estate of Mary Ann Zins  
Michael Frederick  
Philip E. Friedlund  
Sam & Julie Gault  
Jane Haala  
Fred Hanson  
Lisa Heldke  
Eileen Holz

Eunice Holz  
Robert & Leona Isenberg  
Clark & April Johnson  
Ellis Jones  
Arn Kind  
Mark W. Levitt  
Willis Lindquist  
Lions Club District 5M2  
Elgene Lund  
Beatrice Martinson  
James & Patricia McPherson  
Bob & Kay Moline  
Richard Muesing  
Harold A. Nelson Estate  
Paape Companies, Inc.  
Patrick's on Third  
Herb & Louise Poncin  
Bill & Marilyn Robertz  
Harold & Louise Rodning  
Elizabeth Russell  
Arlene Sandeen  
Mary Ann Scharf  
Judy Scholl  
Loren & Roxane Sundboom  
Ralph Thrane  
Richard & Janet Wettergren

## Smithsonian Water/Ways

Willis & Rachel Anthony  
Julie & Chris Gilbert  
Robert & Leona Isenberg  
Myron Kaduce  
Dr. Gretchen Koehler  
Robert & Sally Lambert  
Maren & Kurt Leonard  
John & Sara McKay  
Jonathan & Karen Smithers  
Roland & Edi Thorstensson

## Non-monetary Donations

Nita Aasen  
Willis E. Anthony  
Stanley M. Davis  
Arlene Foster  
Mary & Wally Gibbons  
Fred Muellerleile  
Dean Otto  
Roger Schoeb  
Joe Urban

*Nicollet County  
Historical Society  
and the Treaty Site  
museum offer  
such fine  
opportunities to  
learn about our  
State's history—and  
to enjoy both the  
natural beauty of  
the Minnesota  
River Valley and  
the fine sites  
preserved.*

*From the Traverse  
des Sioux crossing,  
the development of  
the cone-flower and  
monarda plantings  
at the Treaty Rock  
site, to the  
sparkling St. Julien  
House, and the  
exceptional Fort  
Ridgely site, the  
NCHS's care,  
guardianship, and  
preservation of  
these many places  
is exceptional. I  
have not had the  
opportunity to visit  
the Harkin Store  
yet (I have driven  
by many times over  
the years—and hope  
to visit this  
upcoming season).*

~ Corinne L. Monjeau-Marz,  
Author and Scholar

# 2015 Support





## 2015 Memorials

In Memory of  
**Armin Altman**  
Given by  
Hermanson Family

In Memory of  
**Christine Carmichael**  
Given by  
Robert & Leona Isenberg

In Memory of  
**Vernita Dummer**  
Given by  
Linda Dummer  
Ron Dummer  
Deb (Dummer) Harris  
Betty (Dummer) Henning  
Judy (Dummer) Malone  
Lorraine & Harold Olson

In Memory of  
**James Eckberg**  
Given by  
Owen & Evie Swenson

In Memory of  
**Robert "Bob" Gleisner**  
Given by  
Elizabeth Russell  
Ilene Russell Bussler  
Lorna Russell Runk

In Memory of  
**Marge Halvorson**  
Given by  
Minnehaha Chapter 111 Questers  
Richard & Janet Wettergren

In Memory of  
**Kimberly Ann Rethwill Hogg**  
Given by  
Robert & Leona Isenberg

In Memory of  
**Gilbert Isenberg**  
Given by  
Robert & Leona Isenberg

In Memory of  
**Verna Isenberg**  
Given by  
Bonnie Boys  
Robert & Leona Isenberg

In Memory of  
**Harold Olson**  
Given by  
Ardith & Tory Nelson  
Lorraine Olson  
Owen & Evie Swenson

In Memory of  
**Lois Pettis**  
Given by  
Minnehaha Chapter 111 Questers  
Robert & Leona Isenberg

In Memory of  
**Kermit Swanson**  
Given by  
Robert & Leona Isenberg

In Memory of  
**Anna Mae Wiest**  
Given by  
Ken & Lois Ahnholz  
Janet Anthony  
Carol Jackson

In Memory of  
**Mary Ann Zins**  
Given by  
Cape Horn Well Association  
Lorraine & Harold Olson



German research books  
donated by the estate of  
Mary Ann Zins.

## 2015 Collection Donors

Hazel Bach  
Nancy Beck  
Ilene Russell Bussler  
Mary J. Christianson  
Curtis A. Dahlin  
Fred Danner  
William B. Darrow  
Craig W. Duehring  
Rosemary Dummer  
Garfield Eckberg  
David R. Eckes  
Joseph Farley  
Christine Feldman & Martin Johnson,  
representing Marian & Chester Johnson  
Mary Eckes Fox  
Ken Gleisner  
Faith H. Graefe  
Bruce Gray  
Jane Haala  
Tom Hagen  
Dayton Hale  
Stuart Hanson

Janet Hoffmann  
Erik Huber  
Burton Johnson  
John Kayser  
Shelly Pearson Kelley  
Ruth Klossner  
Le Sueur County Historical Society  
Donna Eckes Lietzke  
Lyon County Museum  
Cindy Mohr  
Monroe Elementary School,  
North Mankato  
Brian Oviatt  
Marlin Peterson  
Herb Poncin,  
representing Donna Veroeven  
Fay Reagan  
Marian A. Rengstorf  
Marilyn Robertz  
Patricia Rosenow  
Elizabeth Russell  
Saint Peter High School

Elizabeth Sandell,  
representing Evangelical Covenant  
Church, North Mankato  
Roger Schoeb  
Judy Scholl  
Greg Seitzer  
St. Peter Tourism Bureau  
Norman and Judy Teigen  
Mary Lou Thieman  
Trinity Lutheran Church, St. Peter  
Erika Holmquist Wall  
David Witte  
Carolyn Woller  
Jerold Yushta,  
representing St. Peter Fire Dept.  
Mary Ann Zins

A listing of the items donated are detailed  
in quarterly issues of *The Crossing*,  
the Society's newsletter.



# 2015 Activities & Programs

9

In 2015 NCHS worked with many community organizations on repeat and new programming. Some of these included the Arts Center of Saint Peter, Gustavus Adolphus College, Prairie Enthusiasts, the St. Peter Chamber of Commerce, Twin Cities PBS, St. Peter Reads, the Minnesota Humanities Center, Connecting Nicollet County and many others. Participants and audiences viewed educational films, conducted research, toured our historic sites, and much more.



*Thank you so much for the use of the Treaty Site History Center for our teacher workshop. The teachers loved learning at a place so filled with history.*

~ Heidi Kloempken,  
MNHS staff



Counter-clockwise from top right:

Executive Director Alyssa Auten and friends pose with World War II Veteran Larry Tillemans at the **Documentary Film Series'** showing of *The Typist*. Over 85 people attended the film.

NCHS wins the Arts Center of Saint Peter's **Tablescape Competition** at the Holiday Fare. The tablescape theme was the charm of hosting an event at the Cox House.

Families enjoyed a night of exploring the museum and watching *The Mighty Ducks* at the first annual **Night at the Museum** event at the Treaty Site.

Fort Ridgely Site Manager Amber Bentler and her family pose in the band wagon at the **Fourth of July parade** in St. Peter.

photo credit Susie Carlin

Engraved bricks, part of the **"Name That Brick"** program, are installed in the newly designed patio.

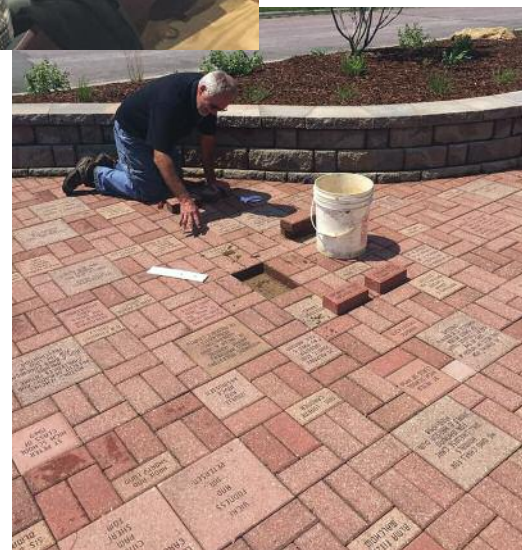

# Memberships



W. W. Mayo house,  
Le Sueur

## \$1000 Crossing Circle

### Life Members

Marian Anderson  
Roberta Bartholdi  
Steven & Becky Briggs  
Verlin Carlson  
Mel Craig  
Mr. & Mrs. Mark Davis  
Marie Dranttel  
Garfield & Marjorie Eckberg  
Julie & Sam Gault  
Lisa Gault  
Delores Holteen  
Emilie Lokensgard  
James & Patricia McPherson  
Arlene Sandeen  
Mr. & Mrs. Gary Schmidt  
Loren & Roxane Sundboom  
David & Linda Witte

## \$1000 Champion

### Business Members

Gustavus Adolphus College

## \$500 Benefactor

### Business Members

Nicollet Conservation Club

## \$200 Advocate Business

BENCO Electric  
Mankato Area Lifelong Learners  
First National Bank Minnesota  
Nicollet County Bank of St. Peter  
Brighton Township  
Nelson Printing Company  
New Sweden  
Mutual Insurance Company  
Weber's Custom Catering

### Life Members

Carl Aanonsen  
Ken & Janet Albrecht  
Mildred Anderson  
Lois Annexstad  
Phyllis Annexstad  
Marshall & Janet Anthony  
Willis & Rachel Anthony  
Marian Babcock  
Paul & Helen Baumgartner  
Gloria Benson  
Arlyce Bussman  
Napoleon Chagnon  
Stanley Davis  
William Dobbs  
Mrs. George Gatchell  
Bruce & Sue Gray  
Fred Hanson Jr.  
Charles Hendrickson

Mr. & Mrs. Stephen Hilding  
Janet Hoffmann  
Eunice Holz  
Carl & Susan Johnson  
John Kvamme  
Mrs. William Lager  
Mrs. Elgene Lund  
Eugene Majerowicz  
Beatrice Martinson  
Mr. & Mrs. Martin Menk  
Robert & Kay Moline  
Mrs. Herbert Monke  
Barb & Don Olmanson  
Dr. & Mrs. Olmanson  
Lorraine Olson  
Dennis Paschke  
Ellery & Carol Peterson  
Mrs. M.V. Peterson  
Mr. & Mrs. Pettis  
Herbert & Louise Poncin  
Bill & Marilyn Robertz  
Marilyn Rodning  
Wayne Schmidt  
Judy Scholl  
Robert Swedberg  
Linda Swenson  
Betty Thompson  
Mrs. Marion Veith  
Mr. & Mrs. Volk  
Merton & Margaret Wenner  
Ed & Bev Wetherill  
Pearl Wilkinson  
Val Youngbloom

### Supporter Members

Kurt & Maren Leonard  
Joy Lutzi  
Marlin Peterson

### Patron Members

Mike & Pam Bidelman  
Larry & Judy Biederman  
Chris & Jolly Corley  
Brian & Deborah Fors  
Don & Beverly Gustafson  
Stephen & Elizabeth Hogberg  
David Johnson  
Lori Ann Lahlum  
Paul & Gail Lindfors  
Janice & Robert Meyer  
Mr. & Mrs. Stanley Palmer  
Nicollet Chamber of Commerce  
Dave Solheim  
Marty & Carol Sterner  
Roland & Edi Thorstensson  
Sally Webster  
Jerry Weldy

## Sustaining Members

Dr. Bruce & Debra Beatty  
Milton & Elaine Brostrom  
Julie & Chris Gilbert  
Robert & Leona Isenberg  
Renee Jackson  
Ellis Jones  
Gayla Lueck Mattson  
Ranae Peterson

### Family

Nita & Paul Aasen  
Rose Alsleben  
Frani & Mark Anderson  
Jo & Ronnie Anderson  
Eric Annexstad  
Rolf & Jean Annexstad  
Bette & Bill Auten  
Steve & Jen Baxa  
Jessica Becker  
Amber Bentler  
Richard Beran  
Marilyn & Bill Bessler  
Wayne & Theresa Bjorklund  
Dan & Crystal Bock  
Claude & Sandy Brew  
Jack Buser II & Susan Buser  
Michael Callahan & Dr. Erin Westfall  
Abbi & Daniel Carleton  
Peggy Carlson  
Katha & John Chamberlain  
Dan & Diane Cochran  
Sarah Cooper  
Elsa Cornell  
Roger & Lois Currier  
Andrew & Sarah Davis  
Duane & Brenda DeBlieck  
Arden & Marilyn DeBoer  
Dwight & Geni DeBoer  
Bob & Judy Douglas  
Paul & Connie Eckberg  
Annaliese Endorf  
Bernhard & Marilyn Erling  
Pastor & Mrs. Ferkenstad  
Alma & Jerome Forst  
Jeremy & Michel Freeman  
Terry & Sandy Gappa  
Myrtle Gieseke  
Stephen & Barbara Grams  
Robin Grewe  
Ruth Grewe  
John Hall  
Stuart & Mary Ann Hanson  
Bruce & Elizabeth Hawkinson  
Matt & Kathleen Horak  
Lisa Isenberg & Philip E. Friedlund  
Ray & Liz Jacobson  
Emma Janni  
Amanda Johnson



J. Angie & Lars Johnson  
Walter & Maurine Johnson  
Myron Kaduce  
Ian Karels  
Candace & Jeff Latourelle  
Donald Lavold  
Kristina LeClerc  
Lelia & Tom Leonhardt  
Mike & Maryetta McCarty  
John & Sara McKay  
George & Joyce Merino  
Joe Metzen & Kay Cordelia  
Carolyn Meyer  
Carolyn Miller  
Cindy & Larry Mohr  
Rachel Montpetit  
Steve & Pam Morson  
Dale & Kay Mowbray  
Dick Muesing  
Charlotte Nack  
David Nelson  
Thorild & Ardith Nelson  
Arnold & Joan Nimps  
Janet & Byron Nordstrom  
Douglas & Re Vae Nygard  
Dan & Lori Oachs  
Wayne Passon  
Dorothy Polesky  
Becky & Nicholas Pollack  
Molly and Joe Reinemann  
Marjorie & Earl Renneke  
Harold & Louise Rodning  
Ken & Patsy Rossow  
Anissa Sandland  
Dave & Helen Schauer  
Myrna & Roger Schoeb  
Steve & Maureen Scholl  
Sue & Lee Schott  
Rebecca Schueler  
Doug & Judy Schultz  
Anna Schuster  
Jeff & Tami Skinner  
Karen & Jon Smithers  
Victoria Steinhaus  
James & Diane Stenson  
Glenn Stryker  
Owen & Evie Swenson  
Richard Tostenson  
Joseph & Erika Urban  
Buster & Nina West  
Richard & Janet Wettergren  
Jeff Wettergren & Melanie Lynard  
Barbara Wilkinson  
Larry & Joan Zambino  
Nancy & Gerald Zempel

## Individual Members

Eunice Amos  
James Bartels  
Roy Bennett  
Marie Benson  
Peg Bindner  
Shirley Bishop  
Ruth Brandel  
Carolyn Brethorst  
Herbert Brunner  
Loren Burkel  
Helen Christianson  
Bonnie Compart  
Eleanor Depuydt  
Opal Dewanz  
Marty Duncan  
Maria Erling  
Jackie Feldman  
Colleen Flaherty  
Michael Frederick  
JoAnn Gieseke  
Paula Goblirsch  
Jane Haala  
Tom Hagen  
Elaine Hermanson  
Scott Hermanson  
Dale Himmelman  
Mollie Hoben  
Eileen Holz  
Karen Humphrey  
Barbara Jerabek  
Charles Johnson  
Connie Johnson  
Marjorie Johnson  
Vickie Johnson  
Patricia Judd  
Marolyn Kleinert  
Gretchen Koehler  
Donna Kowal  
Rita Kramer Joerg  
Robert Lambert  
Sally Lambert  
Ruth Larson  
Willis Lindquist  
Loren Lindsay  
Maria Lokensgard  
Mary Long  
Harriet Mason  
Phyllis Maxwell  
Ronald McMillin  
Sylvia Nesheim  
Brian Oviatt  
Ann Pesavento  
Marshall Peterson  
Sharon Pinney  
Jim Pitmon  
Janet Prehn  
Tim Pulis  
Donna Resner

Karen Robison  
Ronald Roselli  
Sara Samuelson  
Bob Schabert  
Mary Ann Scharf  
Marcia Sexton  
Beverly Sohm  
Jerod Spilman  
Agnes Stensby  
Neil Stevermer  
Judy Teigen  
Bernadine Thompson  
Mark Ulman  
Wood Lake Battlefield  
Preservation Association  
Gertrude Wright  
Shirley Zimprich



Fort Ridgely, Company B Weekend, with a child learning the rigors of fort life.

photo by Amber Bentler



Mandolin used by her grandmother in St. Peter,  
donated by Janet Hoffmann



Riverside Creamery that served the Bernadotte community,  
donated by Ruth Klossner



Left: 1920 Johnson & Olson store plate from Traverse;  
right: R. F. Schnobrick store plate from St. George,  
donated by Marlin Peterson



1851 N. Minnesota Avenue • St. Peter, MN 56082

Phone: (507) 934-2160 • Fax: (507) 934-0172

Hours: Mon.–Sat. 10 a.m.–4 p.m. • Sunday 1–4 p.m.  
Closed Sundays from Nov.–Feb.

Archives: Mon.–Fri. 10 a.m.–4 p.m.

General information: [museum@nchsmn.org](mailto:museum@nchsmn.org)

Archives information: [research@nchsmn.org](mailto:research@nchsmn.org)

Website: [www.nchsmn.org](http://www.nchsmn.org)